A voice agent that works on launch day is only the beginning. Your policies change, your knowledge base grows, integrations break, and callers ask questions no one anticipated. The real test is whether you can make **post-deploy updates** without making the experience worse for the people already calling.

Safe updating is not just a matter of editing a prompt and listening to one successful demo. It means knowing what changed, testing the parts of the system that change could affect, detecting failures quickly, and restoring a known-good version if necessary. It also means evaluating the agent under realistic conditions: on actual **phone lines**, with interruptions, background noise, latency, and callers who do not follow the script.

When I evaluate a voice rollout, I call the demo line twice: once from a quiet room and once with background noise. I also keep a notebook of awkward caller scripts and count dead-air seconds out loud. Those small habits expose issues that polished demonstrations tend to hide.

Start by Mapping the Voice Agent Pipeline

A voice agent is a chain of systems, not a single model. A caller's speech must be captured and interpreted, the agent must decide what to do, any required tools or knowledge sources must respond, and the answer must be generated and spoken back. A problem anywhere in that chain can sound like a bad answer—or like an agent that has stopped listening.

Think about it: before you judge whether an update is safe, document the pipeline the update could affect. A typical voice-agent flow includes:

1. **Call or session entry:** A caller reaches the agent through a phone number or starts a conversation in a website widget.
2. **Audio capture and transcription:** The system detects speech and turns it into text, accounting for accents, noise, and pauses.
3. **Turn-taking:** The agent decides whether the caller has finished speaking, is still talking, or has interrupted.
4. **Reasoning and response selection:** The agent uses instructions, conversation context, and business rules to decide what to say or do.
5. **Knowledge retrieval and integrations:** It may retrieve an answer from a knowledge base, check an account, or pass information to another system.
6. **Speech generation and delivery:** The answer is converted to speech and played to the caller.
7. **Handoff and logging:** The agent may transfer the call, create a Zendesk ticket, or record the outcome for review.

Updates can affect more than the component they appear to target. A new prompt may cause the agent to ask a different follow-up question. That could alter what it sends to a tool. A knowledge-base refresh might introduce conflicting answers. A change to a timeout could cause the system to mistake a caller's pause for the end of a turn. Track dependencies so your test plan covers the whole path, not just the edited field.

Ask What "Safe to Update" Means in Practice

A platform's ability to publish an edit does not prove that it is safe to publish. Ask how the system separates draft changes from the live agent and what evidence it requires before deployment. If the answer is mostly

“listen to a few test calls,” ask how those tests are selected, recorded, and compared with previous results.

For example, ElevenLabs and ElevenAgents may be part of a voice stack, but the evaluation should focus on your complete experience: how the agent handles your policies, integrations, and callers across your chosen channels. Do not assume that a change is low risk simply because it is made in a familiar interface.

A useful update process has clear answers to these questions:

- Can you save and inspect a draft without changing the live agent?
- Can you identify the exact prompt, model, tools, knowledge sources, and settings behind a given deployment?
- Can you test the update using realistic calls before it reaches everyone?
- Can you release it to a limited audience or one channel first?
- Can you restore the previous version quickly, without rebuilding it from memory?
- Can you tell which version handled a specific call?

Make Prompt Versioning Non-Negotiable

Prompt versioning is the record of what instructions were live, when they changed, and what changed between versions. Treat prompts like production code: preserve prior versions, name releases clearly, and record the reason for each modification.

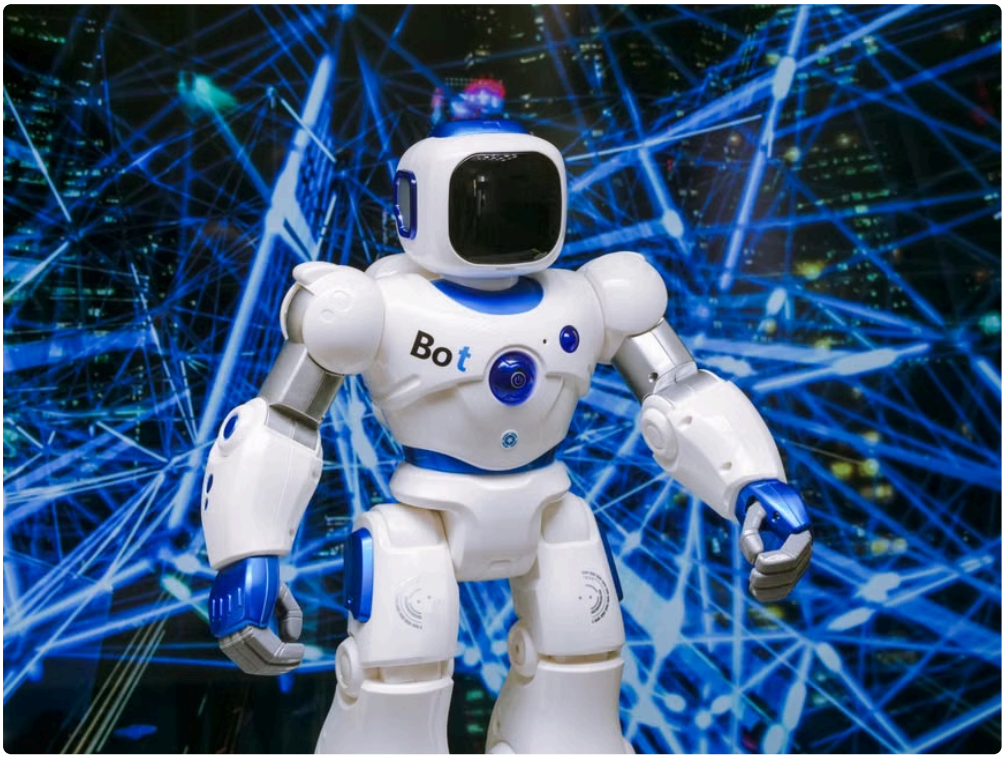

A useful version history might say: “2026-11-25 — added a clarification question before processing billing disputes; no changes to transfer rules.” That is more useful than “prompt updated.” If a problem appears after release, the specific history helps you connect the change to the behavior rather than guessing.

Version the surrounding configuration where possible, too. A prompt can stay the same while a model, voice, timeout, retrieval setting, or integration changes. Record which pieces were deployed together. Otherwise, comparing an old and new call can become a guessing game.

Test One Change at a Time

When practical, avoid changing the prompt, knowledge base, voice, and timeout settings in the same release. If a new version begins interrupting callers, you want to know whether the cause was a turn-taking setting or a prompt that encourages faster responses. Smaller changes make failures easier to identify and rollback easier to justify.

Test Before Go Live with Realistic Scenarios

To **test before go live**, build a repeatable test set from real call reasons, support tickets, and known failure cases. Include ordinary requests, confusing requests, and requests that should trigger a clarification, a refusal, or a human handoff.

Do not test only in a quiet room. Put the agent through the same channels customers use: call the phone lines, and try the website widget if it shares the same agent or logic. Channel differences matter. A widget can display text and links that a phone caller cannot see; a phone caller may need a spoken confirmation that the widget would show on screen.

Include cases such as:

- A caller changes their mind halfway through a request.
- A caller gives several details in one long sentence.
- A caller pauses, says “um,” or stays silent briefly while looking something up.
- A caller interrupts with “No, that’s not what I meant.”
- A caller asks for a policy exception the agent is not authorized to approve.
- A caller gives a name, account number, or date that speech recognition may mishear.
- A required integration is slow, unavailable, or returns incomplete information.
- A caller asks for a human, repeats the request, or becomes frustrated.

Use the same test set for each release and compare the new version with the live one. Record both success and regressions: Was the answer correct? Did the agent collect the required information? Did it transfer appropriately? Did it sound understandable? A version that answers one new question well but breaks a common call path is not a safe update.

Measure Latency and Turn-Taking Realism

Latency is not just a technical metric. It changes whether callers believe the agent heard them. Long silence after a question feels like a dropped call; an answer that begins too quickly can cut off the caller or respond before the sentence is complete.

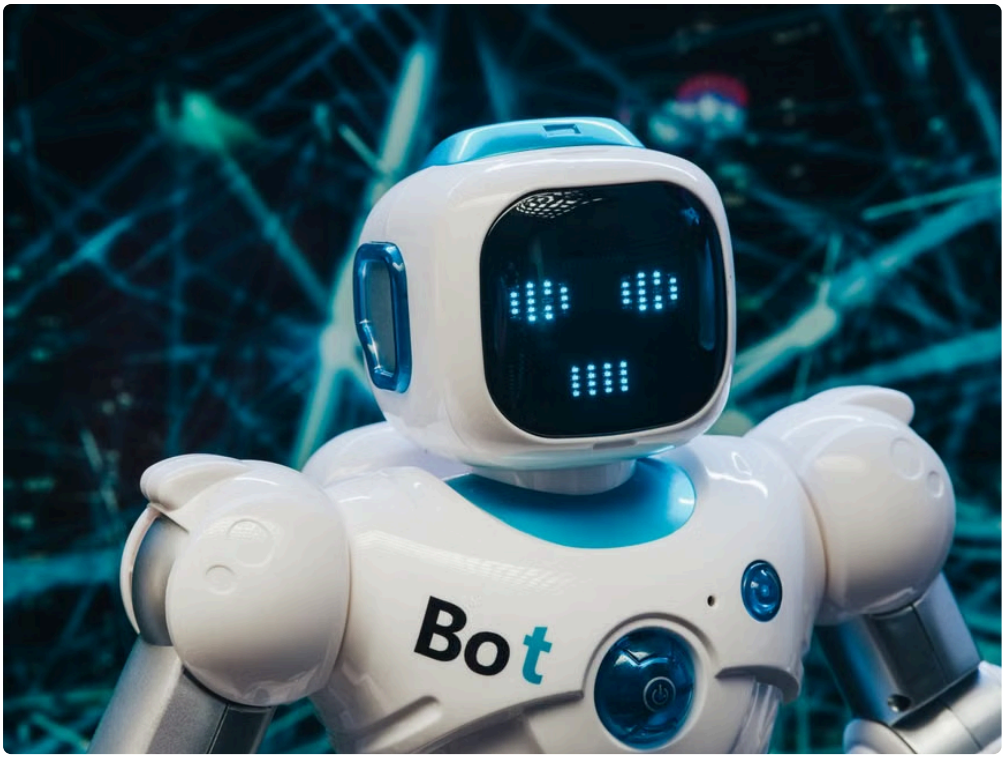

Measure the time between the caller finishing a turn and the agent beginning its response. Check it across common calls, slower speech, and calls that require retrieval or an integration. Also note whether the agent uses a short acknowledgement while it works. A brief, relevant acknowledgement can make waiting feel intentional; repeated filler or a vague “one moment” can make the agent sound confused.

Listen for conversational timing, not just average response time. An average can hide a few very long pauses, and those outliers often matter most. I count dead-air seconds out loud during test calls because it makes an uncomfortable pause harder to rationalize away as “probably fine.”

What to evaluate What to listen for Why it matters Response delay Long silence, repeated filler, or inconsistent pauses Callers may assume the agent has stalled or disconnected End-of-turn detection The agent responds before the caller completes a thought Premature responses cause repetition and lost details Interruption recovery The agent stops speaking, listens, and answers the correction Callers need to be able to redirect the conversation naturally Tool or retrieval delay Silence while the agent checks information Slow back-end work should not feel like a broken conversation

Inspect Interruption Handling and Timeouts

Interruption handling is a core safety test, not a polish item. Callers interrupt to correct a mistake, add urgent information, or stop an action.

Test whether the agent actually stops its spoken response when interrupted, registers the new information, and changes course. If it continues talking over the caller, a technically correct answer can still feel unhelpful or unsafe.

Test interruptions at different points: during a greeting, during a long explanation, while the agent is confirming details, and while it is speaking after a tool call. Try both a polite interruption (“Actually, one correction”) best speech to text accuracy and an abrupt one (“Stop—wrong account”). Also try background noise and a second voice if those are realistic for your callers.

Timeouts deserve the same scrutiny. A timeout that is too short may cut off a thoughtful caller or treat a pause as abandonment. One that is too long may leave a silent line open without a clear recovery. Ask which

timeout settings are configurable, how silence is handled, and what the agent says before ending or transferring a conversation. If the platform hides these controls, that is a risk worth raising before launch—not after a customer reports being cut off.

Evaluate Knowledge Bases and RAG Quality

When an agent uses retrieval-augmented generation (RAG), it searches a knowledge source and uses retrieved material to help form an answer. The quality of the response depends on more than whether a document exists. The content must be current, findable, relevant to the question, and specific enough to support the answer.

Test the knowledge base with questions that use different wording from the source documents. Ask the same policy question in a direct, informal, and ambiguous way. Include questions whose answers are absent, outdated, or contradicted by another page. A safe agent should not turn a weak search result into a confident claim.

Review whether the agent:

- Finds the correct policy or support article for common questions.
- Distinguishes current information from outdated or conflicting material.
- Asks a clarifying question when a request could refer to multiple policies.
- Admits uncertainty or transfers to a person when the answer is not supported.
- Uses retrieved content without inventing details, deadlines, or exceptions.

After updating a knowledge source, check both expected improvements and regressions. A new article might answer a previously unsupported question but outrank a better source for a common one. If your agent can connect to Zendesk content or create a Zendesk handoff, test those paths end to end. Confirm that the transferred context includes what the caller asked, what the agent already checked, and why a person is needed. An escalation without context simply makes the customer start over.

Deploy Gradually and Keep a Rollback Plan

One client recently told me wished they had known this beforehand.. A rollback plan is a written way to restore a known-good version when a release causes a problem. It should identify the last stable configuration, the person authorized to roll back, the steps to do it, and the signals that trigger action. “We can change the prompt back” is not a plan if no one knows which prompt was live or how long the change will take to reach callers.

Where the platform and operations allow it, release changes in stages. Run internal tests first, then a limited rollout, then expand after reviewing calls. You may be able to begin with one channel, use a small portion of call traffic, or enable the update only for a particular request type. Choose an approach that lets you detect harm before it affects a large share of customers.

Set practical monitoring thresholds before release. Watch for increases in abandoned calls, failed transfers, repeated questions, unusually long silences, low task completion, or callers asking for a person more often. Review recordings from both successful and unsuccessful calls; success rates alone can conceal callers who gave up or accepted an incorrect answer.

A Practical Release Checklist

1. Document the proposed change and the parts of the pipeline it could affect.
2. Save the current production configuration and create a new prompt version.
3. Run a fixed regression set across phone lines and the website widget where applicable.
4. Test latency, interruptions, timeouts, retrieval, integrations, and handoffs.
5. Review recordings, transcripts, and relevant operational metrics.
6. Release gradually with an owner watching for agreed warning signals.
7. Keep the rollback plan ready and record which version handled each conversation.
8. After release, sample real calls and add new failure cases to the next test set.

Judge the Update Process, Not Just the Agent

The best evidence that a voice agent can be updated safely is a repeatable process: you can explain what changed, test it under realistic conditions, compare it with the previous release, and reverse it without improvising. Strong testing covers the full voice pipeline, including latency, turn-taking, interruption handling, timeouts, knowledge retrieval, and human handoffs.

Do not settle for a clean studio demo or a claim that an agent sounds “human-like.” Ask to see how updates are versioned, how failures are surfaced, and how rollback works. Then make a few calls yourself—quiet room first, background noise second. If the agent can handle those tests and your awkward caller scripts without talking over people or losing context, you have better evidence that the next update can be made responsibly, too.