When a sudden plumbing crisis disrupts your household, the pressure to find a qualified service provider quickly can feel overwhelming. Whether it is a burst pipe flooding your basement or a backed-up main sewer line threatening your living areas, making a hasty decision without evaluating credentials can lead to shoddy workmanship and inflated bills. Knowing how to choose the right professional during high-stress situations is vital for safeguarding your property. This essential guide explores what property owners should look for when hiring a dependable local plumber oakville or certified plumber oakville on when immediate help is required.

The Critical Need for Proper Licensing and Insurance

The first and most non-negotiable criterion when evaluating any plumbing professional is verifying their official licensing and comprehensive liability insurance. Working with unlicensed handymen or unverified contractors exposes you to immense financial risk if an accident occurs or if improper repairs cause catastrophic water damage down the road. Certified professionals in Ontario undergo rigorous training, adhere strictly to provincial building codes, and carry the necessary insurance to protect both their workers and your property. Always request proof of credentials before allowing anyone to work on your home's critical infrastructure.

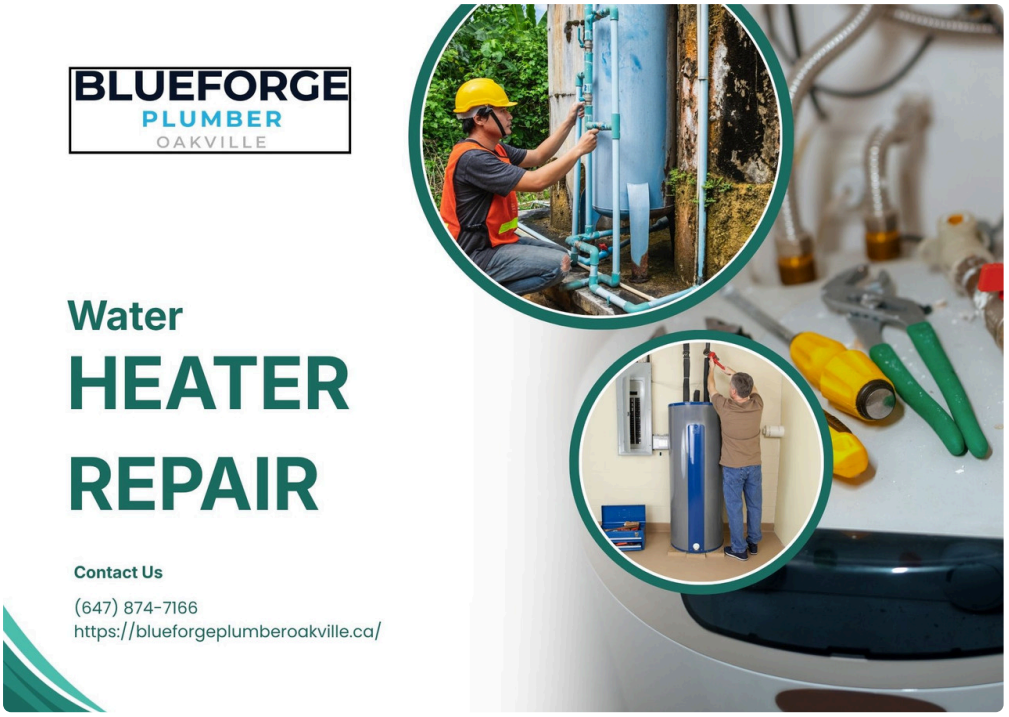

Evaluating Response Times and Availability

Plumbing failures do not wait for business hours, meaning that a contractor's availability is just as important as their technical skill. When disaster strikes, you need a technician who can mobilize rapidly to minimize water dispersion and structural saturation. Assessing a company's average *BlueForge plumber* dispatch time and their commitment to rapid emergency service ensures that you will not be left stranded with standing water while waiting days for a callback. Establishing a relationship with a responsive professional ensures immediate relief when minutes truly matter.

The Advantage of Local Community Roots

Choosing a service provider based nearby offers distinct practical advantages over hiring distant, generalized companies. A trusted local plumber oakville understands the specific architectural nuances, common pipe

materials, and municipal water supply pressures unique to the region. This localized knowledge translates into faster diagnoses, more accurate repair strategies, and a vested interest in maintaining an exceptional reputation within the community. When you hire locally, you secure accountability and personalized customer service.

Transparency in Pricing and Estimates

Financial transparency is a hallmark of an honest and reputable plumbing contractor. Unscrupulous operators sometimes exploit emergency situations by quoting low estimates upfront and then tacking on hidden fees once the job is underway. Professional plumbers provide clear, upfront pricing, explain the scope of work thoroughly, and offer written guarantees on their labor and parts. Prioritizing transparency ensures you remain in complete control of your home improvement budget.

Conclusion: Making an Informed Decision Under Pressure

Navigating an urgent plumbing repair requires a calm, methodical approach to selecting your service provider. By prioritizing proper licensing, rapid response capabilities, local expertise, and transparent pricing, you can confidently hire the ideal local plumber oakville or certified plumber oakville on. Making an informed choice ensures your home receives expert care, restoring safety and peace of mind to your household.