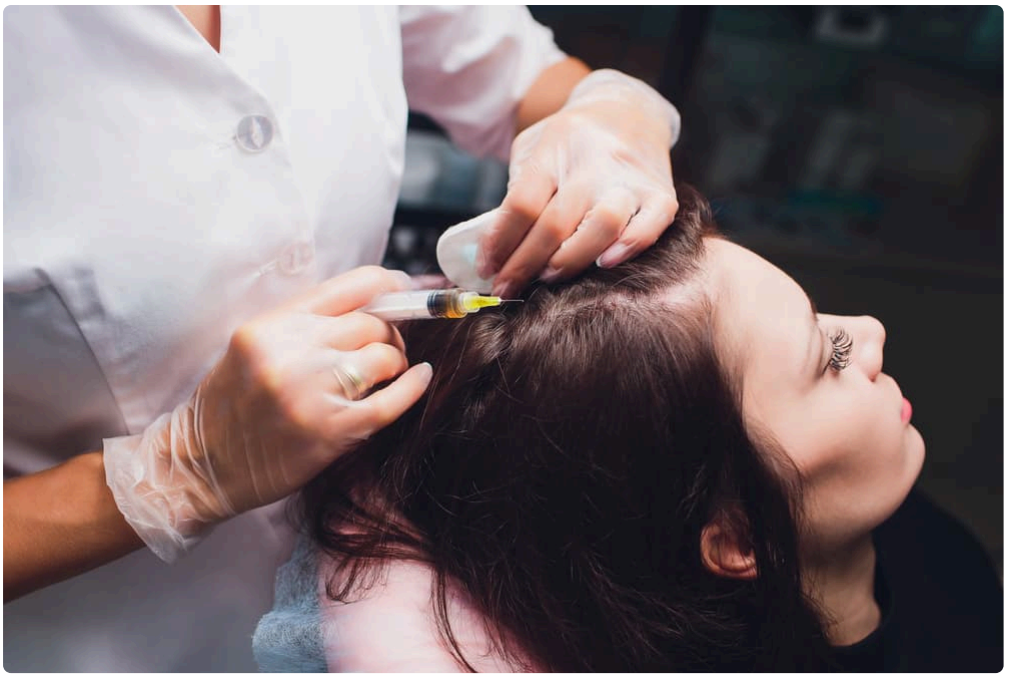



Hair loss has a way of changing the daily routine long before it changes the medical chart. People notice it in bathroom lighting, in wind, in photos taken from above. Then comes the practical question: is there anything that can actually improve this, or am I being sold hope in a bottle?

That is usually the starting point for conversations about Stem Cell Hair Treatment Denver patients ask about. The interest is understandable. Regenerative medicine has become part of the public vocabulary, and hair restoration clinics now discuss stem cells, exosomes, platelet-rich plasma, and cellular therapies with increasing confidence. The problem is that the language often runs ahead of the science, and patients are left trying to sort genuine possibility from marketing.

A careful look at candidacy and likely outcomes matters more than a dramatic promise. Some people are good candidates for regenerative hair treatments and see meaningful improvement in density, shedding, and hair caliber. Others are better served by medication, surgery, or a combined plan. The distinction usually depends on

the pattern of loss, the health of the follicles that remain, and how realistic the patient is about what any non-surgical treatment can accomplish.

What people usually mean by “stem cell hair treatment”

The phrase sounds more precise than it often is. In practice, clinics may use “stem cell hair treatment” to describe several different approaches. Some use products derived from adipose tissue or other biologic materials. Some refer to cell-based concentrates prepared from the patient’s own tissue. Others use the term more loosely for regenerative injections that are not stem cell therapies in the strict scientific sense.

That difference matters. True stem cell science is highly regulated, complex, and still evolving. In everyday hair restoration practice, the treatment offered may involve signaling molecules and growth factors intended to support follicle function rather than literally replacing lost follicles with new ones. Patients should not assume that every treatment marketed under this label is the same.

In a consultation, the most useful question is not “Do you offer stem cells?” It is “What exactly is being injected, where does it come from, what is the goal, and what evidence supports this protocol for my type of hair loss?” A strong clinic should answer plainly, without hiding behind vague language.

Hair loss types respond differently

One of the biggest mistakes I see in hair restoration conversations is treating all thinning as if it were one condition. It is not. Pattern hair loss behaves differently from stress shedding. Autoimmune loss behaves differently from traction damage. Scarring alopecia is its own category and often requires urgent medical management before any cosmetic treatment is even considered.

For men, the most common issue is androgenetic alopecia, the familiar recession at the temples and thinning at the crown. For women, androgenetic hair loss often shows up as diffuse widening through the part line, reduced ponytail volume, and miniaturization across the top of the scalp while the frontal hairline remains partly preserved. In both groups, regenerative treatments tend to work best when follicles are weakened but still alive.

That last point is critical. A miniaturized follicle can sometimes be coaxed into producing thicker, longer-growing hair. A follicle that has been dormant for years or replaced by scar tissue is a different story. Non-surgical therapy cannot reliably restore what is no longer biologically there.

This is where clinical judgment counts. A patient in the early stages of thinning may gain a visible benefit from regenerative treatment, particularly if the treatment is paired with medical therapy. A patient with a shiny, slick bald area that has been bare for a decade should be counseled very differently.

Who tends to be a good candidate

The best candidates are rarely the most desperate. They are usually the ones who still have enough active follicles to respond.

A man in his thirties with early crown thinning, ongoing shedding, and no major scalp disease may do well. A woman in her forties with diffuse miniaturization after hormonal shifts, whose lab work and scalp exam do not suggest inflammation or scarring, may also be a reasonable candidate. I have seen the most satisfaction when treatment begins before loss becomes severe, while there is still a meaningful amount of compromised hair to rescue.

Scalp health also matters. Excess inflammation, untreated seborrheic dermatitis, psoriasis, or active scarring disorders can interfere with outcomes and should be addressed first. So can unrecognized medical triggers such as iron deficiency, significant thyroid dysfunction, abrupt weight loss, or medication changes. If those are driving the shedding, an injection-based treatment alone will not solve the root problem.

Age is less important than follicle status. Some younger patients are poor candidates because they expect one session to reverse an aggressive genetic process. Some older patients are excellent candidates because their loss is stable and they understand that improvement is usually incremental rather than dramatic.

Realistic expectations are, in a very practical sense, part of candidacy. Anyone expecting the treatment to produce teenage density on a mostly bald scalp is not a good candidate, regardless of the technology being used.

Who should be cautious or look elsewhere

Not every patient benefits from pursuing Stem Cell Hair Treatment Denver clinics advertise. There are cases where the better answer is to pause, diagnose, and rethink.

When hair loss is rapid, patchy, painful, or associated with scaling and burning, the first stop is often a dermatologist rather than a cosmetic clinic. Alopecia areata, lichen planopilaris, central centrifugal cicatricial alopecia, and other inflammatory disorders require accurate diagnosis and, often, medical treatment to prevent permanent damage. Regenerative procedures may eventually play a supporting role, but they should not replace proper disease control.

A person with advanced baldness and very limited remaining miniaturized hair is also less likely to be thrilled by the result. That patient may be happier discussing transplantation, if donor supply is adequate, or may choose a medical maintenance strategy with cosmetic camouflage.

Pregnancy, breastfeeding, bleeding disorders, active scalp infection, and certain autoimmune or systemic conditions can also complicate the decision. Clinics vary in their protocols, but any responsible provider should review the medical history in detail rather than rushing to book treatment.

What happens during the candidacy evaluation

A real evaluation is more than a sales consultation under bright lighting. The provider should study the scalp up close, ask how long the loss has been happening, whether it is shedding or slow thinning, whether the patient has family history, and whether there were triggers such as illness, surgery, childbirth, medication changes, or significant stress.

Photos are useful, especially standardized ones. They often reveal changes more honestly than memory does. Many patients say, “I think it’s been about the same for a year,” and then compare photos to discover a clear decline. Pull tests, scalp examination, and in some settings trichoscopy can help estimate the degree of miniaturization and inflammation.

Lab work is not mandatory for every person, but it can be appropriate, particularly for women with diffuse thinning or patients with symptoms that suggest a broader issue. Iron studies, thyroid function, vitamin D, and hormonal assessments may enter the conversation depending on the pattern and history.

A candid provider should also discuss alternatives. If every patient gets steered toward the same package regardless of age, diagnosis, or stage of loss, that is a warning sign.

What outcomes are realistic

This is where a lot of disappointment can be prevented with honest language.

Most regenerative hair treatments aim for three practical improvements: less shedding, better hair caliber, and modest gains in visible density. The strongest results are often seen in thickness and stabilization rather than in dramatic regrowth across bare scalp. In many cases, patients first notice that hair feels stronger or that styling becomes easier before they notice obvious visual change in photos.

Timelines matter. Hair does not respond overnight. Follicles cycle slowly, and meaningful assessment usually takes several months. Patients often start looking for signs of reduced shedding within six to twelve weeks, with more visible changes in density and texture emerging around the three to six month mark. Some continue to improve beyond that, especially if they stay consistent with the broader treatment plan.

The range of response is wide. One patient may get a subtle but worthwhile improvement that only they and their stylist notice. Another may see enough thickening at the part line or crown to make a significant cosmetic difference. A third may have minimal response despite being a reasonable candidate. That variability is frustrating, but it is honest.

What is not realistic is a guarantee. Hair restoration medicine has many useful tools, but certainty is not one of them.

Why combination treatment often works better

Hair loss is usually multifactorial, so it often responds best to a layered approach. Regenerative treatment may stimulate weakened follicles, but it does not always address the hormonal and genetic signals causing ongoing miniaturization. That is why providers often combine procedures with medications or topical therapy.

For men, this may mean adding finasteride or minoxidil. For women, options can include topical minoxidil, oral minoxidil in selected cases, or hormonal approaches *Stem Cell Hair Treatment Denver* when appropriate. Nutritional correction, scalp inflammation control, and lifestyle factors also matter more than many people want to hear. Poor sleep, crash dieting, and chronic physiological stress can keep hair in a less favorable growth cycle even when procedural treatment is technically well done.

A good plan fits the person. Someone who cannot tolerate standard medications may still pursue regenerative treatment, but they should understand that maintenance may be harder. Someone who wants to avoid surgery may use these therapies to delay transplant timing. Someone preparing for a future transplant may use them to support native hair and improve the overall cosmetic frame.

Questions worth asking at a consultation

A useful consultation should leave the patient clearer, not more confused. If the answers feel slippery or overly rehearsed, trust that instinct.

Here are a few questions that usually separate a thoughtful practice from a sales-first one:

1. What specific diagnosis do you believe I have?
2. What exactly is the treatment substance or protocol?
3. What improvement should someone with my degree of hair loss realistically expect?
4. How many sessions are usually recommended, and over what timeline?
5. What other treatments would you consider if I were your family member?

Those questions are simple, but they force the conversation back to medicine and outcomes.

Cost, maintenance, and the long view

The financial side deserves direct discussion. Regenerative hair procedures can be expensive, and they are usually elective. Costs vary by clinic, protocol, number of sessions, and whether treatment is combined with other services. In most practices, this is not a one-time event. Maintenance sessions may be recommended, often every several months to yearly depending on the response and the underlying condition.

That maintenance issue catches people off guard. Hair loss, especially androgenetic hair loss, is a chronic process. If a treatment helps, the next question is how Stem Cell Hair Treatment Denver to preserve the gain. Stopping everything after one improvement cycle may allow the underlying biology to reassert itself. I often tell patients to think in terms of management, not cure.

This is also why value should be judged over a year or two rather than by the excitement of the treatment day. A protocol that seems affordable upfront may feel less appealing if repeated sessions are needed without clear photographic change. On the other hand, a patient who avoids surgery for years and maintains acceptable density may consider the investment worthwhile.

Safety and common side effects

Most in-office regenerative scalp treatments are tolerated fairly well, but “natural” does not mean consequence-free. Discomfort during injections is common. Scalp tenderness, swelling, pinpoint bleeding, and temporary soreness are all possible. Some patients develop a headache later that day, especially after extensive injection patterns. Usually these effects are short-lived.

The more serious concern is not ordinary post-procedure discomfort. It is poor patient selection, weak sterility standards, unclear product sourcing, or overpromising beyond what the treatment can biologically deliver. Safety is partly about technique and partly about honesty.

Patients should also understand that an uneventful procedure is not the same thing as a successful one. A treatment can be safe and still fail to produce meaningful cosmetic benefit. Responsible counseling makes room for that possibility before money changes hands.

A Denver-specific note on expectations

Patients looking for Stem Cell Hair Treatment Denver options often compare clinics online before they understand what they are comparing. The local market, like many metro areas, includes dermatology practices, med spas, hair transplant centers, and multi-service aesthetic clinics. Their expertise can differ substantially.

The best fit is not always the clinic with the flashiest website or the most dramatic before-and-after gallery. It is often the provider who can clearly diagnose the type of loss, explain why a treatment makes sense for that pattern, and tell you when another approach would likely work better.

Denver patients also tend to be active, outdoorsy, and pragmatic. That actually helps. People who approach hair treatment like any other health investment usually ask better questions and get better long-term plans. They want to know downtime, maintenance, pain level, seasonality, and how soon they can return to work, workouts, and sun exposure. Those practical details matter more than branding language.

The emotional side is real, even when the treatment is elective

It is easy for clinicians to talk in terms of follicles and growth cycles and forget that hair loss often lands in a very personal place. Men may feel older than they are. Women may feel less visible and more self-conscious in a way

that friends rarely understand. Younger patients can feel especially rattled because hair loss does not match how they see themselves.

That emotional weight can distort judgment. Some patients chase every new procedure out of panic. Others delay evaluation for years because they do not want to hear bad news. The best consultations strike a balance between empathy and restraint. Hope is useful when it is grounded. It becomes harmful when it is sold carelessly.

What a strong result actually looks like

The happiest patients are not always the ones with the biggest photographic transformation. They are often the ones whose treatment goal was sensible from the start.

A strong result may mean the crown no longer shows scalp under overhead lighting. It may mean the part line looks narrower in six-month follow-up photos. It may mean shedding dropped enough that the shower drain stopped becoming a daily source of stress. It may mean delaying the need for surgery, preserving styling options, or improving density around a transplant zone so the overall look becomes more natural.

Those are worthwhile outcomes. They are not miracle language. They are the sort of steady, visible improvements that make a patient feel more like themselves again.

Final judgment: useful for some, oversold for others

Stem cell and regenerative hair treatments occupy an interesting place in modern hair restoration. They are neither fantasy nor guaranteed breakthrough. For the right patient, at the right stage of loss, in the hands of a careful provider, they can be a valuable part of a treatment plan. For the wrong patient, they can become an expensive detour.

If you are exploring Stem Cell Hair Treatment Denver clinics offer, the smartest move is not to ask which practice has the boldest claims. Ask which provider gives the clearest diagnosis, the most realistic expectations, and the most individualized plan. Hair restoration goes best when medicine leads and marketing follows.

Denver Regenerative Medicine
455 Sherman St #450
Denver, CO 80203

(720) 583-1648

FAQ About Stem Cell Hair Treatment Denver

How much does stem cell hair treatment cost in Denver?

Prices vary by provider and the specific services quoted. Ask for a written estimate and whether it includes consultation, follow-up, or separate fees.

Who is a good candidate for stem cell hair treatment?

The cause of hair loss should be diagnosed first. A dermatologist can explain established treatments for that diagnosis and whether an investigational approach is appropriate to discuss.

What is the difference between stem cell hair treatment and a hair transplant?

A transplant moves existing follicles to areas of hair loss. Cell-based and exosome approaches for hair loss are investigational. Ask a licensed clinician about the evidence, risks, FDA status, and established alternatives for your diagnosis.