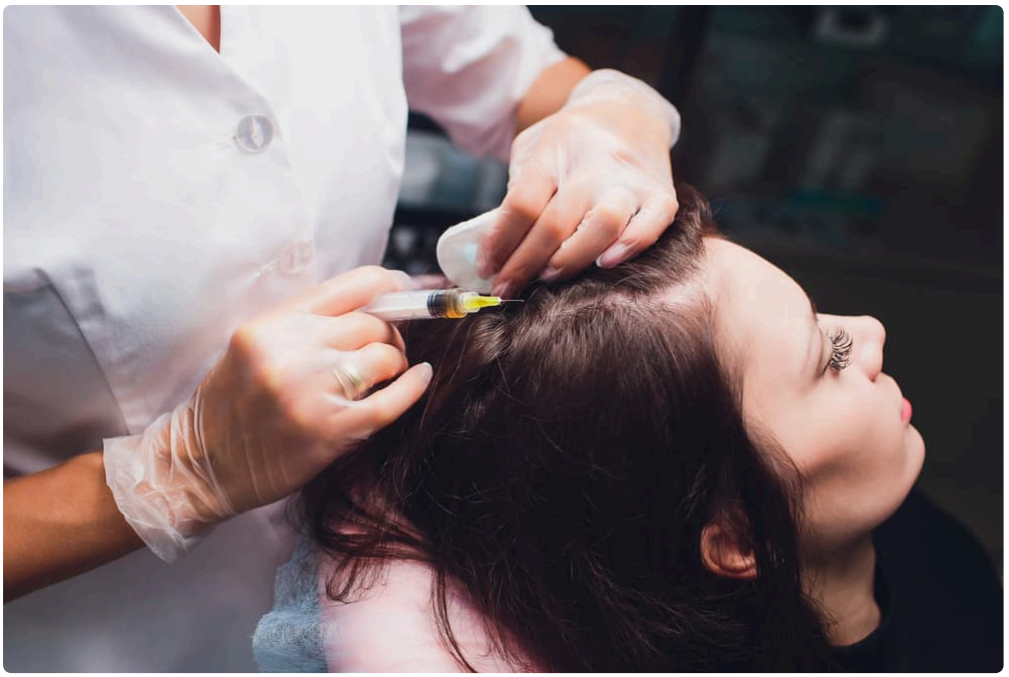

Hair loss has a way of becoming personal long before it becomes severe. For some people, it starts with more scalp showing in bright bathroom light. For others, it is a widening part, a weaker hairline, or a ponytail that feels thinner than it used to. By the time most patients begin searching for answers, they have already tried at least a few things: supplements, shampoos, online serums, maybe minoxidil, and often a lot of second-guessing.

That is usually the point when regenerative hair treatments come into the conversation. If you have been researching **Stem Cell Hair Treatment Fort Collins**, you have probably noticed two things right away. First, the term sounds promising. Second, it is not always used consistently. Some clinics use it broadly to describe regenerative therapies intended to support dormant or weakened hair follicles. Others use it more narrowly for treatments involving stem cell-derived growth factors, signaling molecules, or cellular products designed to create a healthier environment for hair growth.

Understanding what the treatment actually is, what it can realistically do, and who is most likely to benefit matters far more than the label itself.

Why the term causes confusion

“Stem cell hair treatment” is one of those phrases that sounds straightforward until you start asking practical questions. Are live stem cells being injected into the scalp? Is this the same thing as PRP? Is it surgery? Is it meant to regrow hair in completely bald areas?

In real clinical settings, the answer depends on the practice and the protocol. In many cases, so-called stem cell hair treatment does not involve transplanting live stem cells into the scalp in the way people often imagine. More commonly, it refers to regenerative treatments that use stem cell-derived materials, growth factors, exosomes, or biologic signaling compounds intended to stimulate the scalp and support follicle function. Some practices may combine these therapies with microneedling, PRP, or prescription hair restoration plans.

That distinction matters because expectations can get ahead of reality. Hair follicles are biologically active mini-organs. They cycle through growth, transition, rest, and shedding phases. A follicle that is weakened or miniaturizing may respond to regenerative support. A follicle that has been inactive for years and replaced by scarring is a different story.

So when people ask what stem cell hair treatment is, the most accurate answer is this: it is a category of regenerative scalp therapy intended to improve the environment around hair follicles, reduce inflammation, and encourage stronger hair growth in follicles that still retain some viability.

What “stem cell” means in hair restoration

The science behind regenerative hair treatment is based on cell signaling. Stem cells are valuable in medicine because they can influence healing through the molecules they release. Those molecules include growth factors, cytokines, extracellular vesicles, and other signals that help nearby tissues repair themselves, reduce inflammation, and function more effectively.

In hair restoration, the target is not just the hair shaft you can see. The target is the follicle beneath the skin, along with the blood supply, surrounding tissue, and inflammatory environment that affect how well that follicle performs. If a follicle is under stress, getting less robust blood flow, or shrinking under the influence of hormones such as DHT in androgenetic alopecia, regenerative treatments may help support a healthier growth cycle.

That does not mean these treatments create brand-new follicles. Current non-surgical regenerative therapies are generally designed to strengthen and reactivate existing follicles, not manufacture hair where no follicle remains. That is one of the most important practical boundaries in the field.

How the treatment typically works

Most regenerative hair treatments marketed under the stem cell umbrella follow a similar clinical logic. A provider evaluates the pattern and cause of hair loss, determines whether the follicles appear salvageable, and then applies or injects biologic materials into the scalp to encourage repair and follicular activity.

The exact protocol varies, but the broad mechanism usually involves several effects happening at once. Growth factors may help signal tissue repair. Anti-inflammatory molecules may calm a scalp environment that is hostile to healthy growth. Improved local circulation may bring more oxygen and nutrients to follicles. Some treatments may also help prolong the anagen phase, which is the active growth stage of the hair cycle.

A typical office visit often begins with scalp assessment. A good provider does not just glance at the hairline and move forward. They look at density, miniaturization, scalp health, the pattern of thinning, and whether there are clues pointing to hormonal shedding, traction, telogen effluvium, autoimmune disease, or scarring alopecia. This part matters because stem cell-based regenerative therapy is not the right answer for every type of hair loss.

After evaluation, the scalp is cleansed and often numbed with topical anesthetic or local anesthesia. Then the biologic product is introduced into the scalp through a series of small injections, and sometimes with microneedling as an adjunct. The treatment itself is usually fairly quick. Most patients describe it as uncomfortable rather than truly painful, especially around the frontal hairline where the scalp is more sensitive.

Recovery tends to be mild. A little redness, pinpoint swelling, scalp tenderness, and temporary tightness are common for a day or two. People can usually return to normal activities quickly, though many clinics ask patients to avoid intense sweating, harsh hair products, or washing the scalp for a short window after treatment.

The different treatments that may be called stem cell hair therapy

One reason patients in Fort Collins and elsewhere get mixed messages is that several very different therapies are marketed in similar language.

PRP, or platelet-rich plasma, is probably the best-known regenerative hair treatment. It uses your own blood, which is processed to concentrate platelets rich in growth factors, then injected into the scalp. PRP is not stem cell therapy, but clinics sometimes discuss it in the same breath because both are regenerative.

Another category involves stem cell-derived exosomes or conditioned media. These products are intended to deliver signaling molecules that may influence healing and follicle behavior. Interest in exosomes has grown because the treatment concept is biologically compelling, but regulation, standardization, and evidence quality are still evolving. That means patients should ask detailed questions about exactly what is being used and what oversight applies.

Some clinics also use adipose-derived regenerative approaches, in which fat tissue is processed to obtain a cell-rich fraction for therapeutic use. The specifics here are important, because methods, legality, and regulatory status can vary by jurisdiction and by how extensively tissues are processed. Patients should never assume that every “stem cell” offering is equivalent.

Then there is combination therapy, which is common in real practice. A clinic may pair regenerative scalp injections with oral or topical medications, low-level laser therapy, nutraceuticals, or hair transplantation. In experienced hands, that kind of layered plan often makes more sense than relying on a single treatment and hoping for a dramatic turnaround.

Who tends to be a good candidate

The best candidates are usually people with early to moderate thinning rather than people with long-standing, slick bald areas. If the follicles are miniaturized but still alive, there is more biologic potential to work with. This is why many men with androgenetic hair loss and many women with diffuse thinning ask about regenerative options before considering surgery.

Candidates often include people who notice increased shedding, widening of the part, early crown thinning, or reduced density after stress, hormonal shifts, or age-related changes. It can also appeal to people who are not ready for a transplant or who want to support the results of a transplant they have already had.

Scalp condition matters too. A healthy scalp gives follicles a better chance. If there is active inflammation, scaling, infection, or an undiagnosed dermatologic condition, those problems need attention first. The same goes for internal drivers of hair loss. Iron deficiency, thyroid disorders, significant hormonal shifts, and rapid weight loss can all contribute to shedding. A regenerative procedure cannot override a major untreated medical cause.

This is one area where thoughtful clinical judgment separates careful practices from flashy marketing. If a patient’s thinning is primarily due to a telogen effluvium episode after illness, surgery, childbirth, or a crash diet, the treatment plan may need to focus first on the underlying trigger and the natural hair cycle rather than on an expensive procedure. Regenerative treatment may still have a place, but timing and expectations need to be grounded.

What results actually look like

The most common mistake patients make is expecting movie-style transformation. Hair restoration rarely works that way, whether the treatment is medical, regenerative, or surgical.

When stem cell-based or stem cell-derived regenerative therapy helps, the changes are usually gradual. Shedding may decrease first. Hair may begin to feel stronger or less wispy. Then density may improve modestly over several months as follicles spend more time in active growth. The best cosmetic gains often come from

thickening miniaturized hairs rather than creating entirely new coverage where hair has been absent for a long time.

For that reason, results often look better in person than they do in rushed progress photos. A part line can look narrower. The crown can reflect less light. Styling becomes easier. Men may notice improved texture through the frontal third. Women often describe their hair as feeling fuller even before dramatic visual change shows up.

A reasonable timeline is several months, not several weeks. Because hair grows slowly, most people need patience. It is common to reassess around three to six months, with fuller judgment closer to six to twelve months depending on the protocol and whether the treatment is repeated.

The response also varies. Some patients clearly improve. Some maintain what they have and slow further decline, which is still a meaningful win in hair restoration. Some see only subtle change. That variability is one more reason a trustworthy consultation matters.

The role of maintenance

Hair loss is usually not a one-time event. Pattern hair loss, especially androgenetic alopecia, is progressive. That means no regenerative treatment should be framed as a permanent cure.

In practice, many people need maintenance sessions if they respond well and want to preserve the benefit. The exact interval depends on the product used, the severity of hair loss, and whether the patient is also using other therapies such as minoxidil or finasteride. A common strategy is an initial series followed by periodic maintenance, though protocols differ by clinic.

This is worth discussing upfront because cost and convenience matter. Patients sometimes focus only on the first appointment and are surprised later to learn that ongoing care is part of the plan. Hair restoration works best when the long view is clear from the beginning.

How it compares with PRP, medications, and hair transplant surgery

Patients weighing **Stem Cell Hair Treatment Fort Collins** often want to know where it fits among more familiar options. The answer is that it sits in the middle ground between simple topical treatment and surgical restoration.

Medications like minoxidil and finasteride have the advantage of a long track record and lower upfront cost, but they require consistency and can cause side effects in some patients. PRP has become popular because it uses the patient’s own blood and has a growing body of clinical use behind it, though response varies there as well.

Stem cell-derived regenerative therapy may appeal to patients looking for something more biologically active than a shampoo or serum and less invasive than surgery. It can be especially useful when the goal is to improve the quality and output of existing follicles. But it is not necessarily a replacement for transplant surgery in advanced baldness. When follicles are gone, surgery remains the only way to move living hair from one part of the scalp to another.

That distinction is worth repeating because it protects patients from disappointment. Regenerative therapy can support, optimize, and in some cases visibly improve hair growth. It cannot reliably fill a scalp that has no viable follicles left.

Questions worth asking at a consultation

A good consultation should leave you with a clear picture of both the science and the limitations. If you are considering treatment in Fort Collins, ask exactly what product or protocol is being used, whether it involves PRP, exosomes, stem cell-derived factors, or another biologic approach. Ask what type of hair loss the clinic believes you have and why they think you are a candidate.

You should also ask how many sessions are typically recommended, what kind of maintenance is expected, and what percentage of patients see noticeable improvement versus stabilization alone. Any reputable provider should be comfortable discussing uncertainty. Hair restoration is not a field where honest medicine can promise perfect predictability.

One practical point that often gets overlooked is photography. Standardized before-and-after photos taken under the same lighting and angle are incredibly useful. Without that baseline, people either underestimate small gains or convince themselves nothing changed when in fact the progression slowed meaningfully.

What to watch for in marketing

Hair loss makes people vulnerable to big promises. That is understandable. It is also why this field attracts some aggressive advertising.

Be cautious with language that implies guaranteed regrowth, brand-new follicles, or dramatic reversals in advanced baldness after a single session. Also be cautious if a clinic is vague about what is actually being injected. “Stem cells” is not specific enough. Patients deserve to know the source, the preparation method, and the clinical rationale.

Another red flag is skipping diagnosis. If nobody asks about your medical history, family pattern, recent stress, medications, nutrition, or scalp symptoms, the plan is being built on shaky ground. Hair loss can be cosmetic, Stem Cell Hair Treatment Fort Collins but the evaluation should still feel medical.

Fort Collins has a population that tends to be well informed and active, and many patients come in after doing substantial research. That is a good thing. The more specific your questions, the easier it is to separate substantive care from sales language.

Safety and side effects

Most regenerative scalp treatments are well tolerated when performed by trained medical professionals using appropriate protocols. Common short-term effects include redness, tenderness, swelling, and mild bruising at injection sites. Some people feel a little sore when brushing their hair for a day or two.

The bigger safety questions involve product quality, sterility, and proper patient selection. If a treatment uses an off-the-shelf biologic product, quality control and regulatory status matter. If it involves harvesting and processing tissue, the provider’s training and technique matter. If a patient has an undiagnosed scalp disorder, an autoimmune process, or unrealistic expectations, the risk is not just medical but practical.

The safest path is usually a practice that treats hair restoration as part of medicine, not as a trendy add-on.

What people in Fort Collins should consider specifically

Fort Collins patients often come in balancing practicality with aesthetics. They want something that works, but they also want to understand downtime, seasonality, and how treatment fits with outdoor lifestyles, work schedules, and long-term maintenance. That tends to lead to good conversations because regenerative hair treatment is not just about biology. It is about whether the plan is sustainable.

Dry climate, sun exposure, frequent exercise, and washing habits can all affect the scalp environment, though they are rarely the root cause of true pattern hair loss. What matters more is choosing a clinic that can distinguish everyday hair concerns from actual follicular miniaturization and then map out realistic next steps.

For some, stem cell-based or stem cell-derived therapy may be a solid option. For others, PRP may be more appropriate. Some will do best with prescription treatment first. And some, particularly patients with advanced recession or empty crown areas, may be better served by discussing transplant surgery sooner rather than later.

The bottom line on stem cell hair treatment

Stem cell hair treatment is best understood as a regenerative approach to supporting weakened hair follicles, not as a miracle cure for all forms of baldness. It works by delivering biologic signals that may improve the follicle environment, reduce inflammation, and encourage stronger, longer-lasting growth from follicles that are still alive.

Its strongest use is usually in early to moderate thinning, especially when paired with a careful diagnosis and a broader treatment strategy. Its weakest use is in areas where follicles are long gone or where the real issue has not been identified. Patients searching for **Stem Cell Hair Treatment Fort Collins** should look past the label and focus on the essentials: what exactly is being used, why it fits their pattern of hair loss, what results are realistic, and what maintenance will likely be required.

When those questions are answered clearly, the treatment becomes much easier to evaluate. Not because it sounds exciting, but because it makes clinical sense for the person sitting in the chair.

Denver Regenerative Medicine
155 Boardwalk Dr Ste 400 - #451
Fort Collins, CO 80525
(970) 578-3636

FAQ About Stem Cell Hair Treatment Fort Collins

How much does stem cell hair treatment cost in Fort Collins?

Prices vary by provider and the specific services quoted. Ask for a written estimate and whether it includes consultation, follow-up, or separate fees.

Who is a good candidate for stem cell hair treatment?

The cause of hair loss should be diagnosed first. A dermatologist can explain established treatments for that diagnosis and whether an investigational approach is appropriate to discuss.

What is the difference between stem cell hair treatment and a hair transplant?

A transplant moves existing follicles to areas of hair loss. Cell-based and exosome approaches for hair loss are investigational. Ask a licensed clinician about the evidence, risks, FDA status, and established alternatives for your diagnosis.