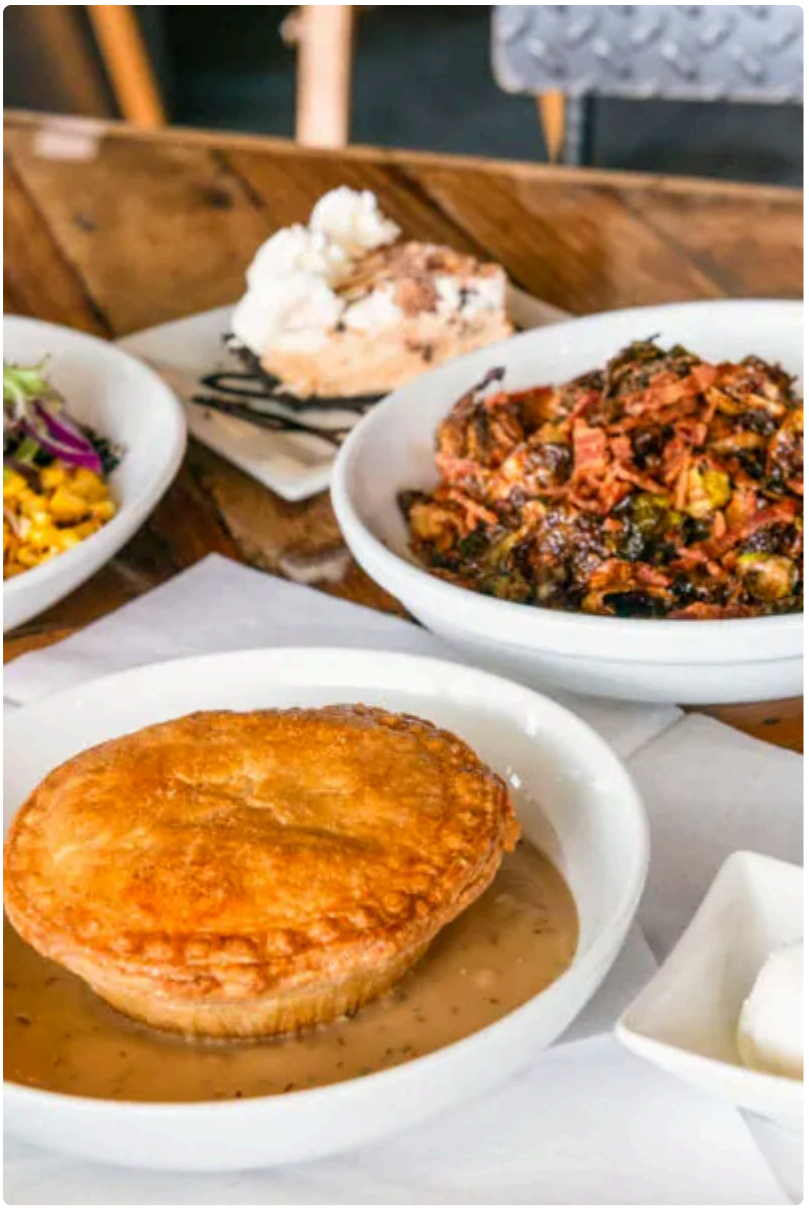

Few desserts carry the same emotional weight as pie. A cake can feel ceremonial. Cookies can feel casual. Pie lands somewhere more personal. It shows up at holiday tables, after Sunday dinners, at office birthdays, on condolence trays, at baby showers, and in those small moments when somebody simply wants something warm, flaky, and familiar. That is part of the appeal behind any search for a **pie cafe Colorado Springs** locals can count on. People are rarely looking for dessert alone. More often, they are looking for something that feels generous, memorable, and easy to share.

Colorado Springs is a city where food choices often reflect the rhythm of daily life. Families need reliable options for celebrations. Professionals need polished desserts that travel well to meetings and events. Hosts want something that looks special without requiring a full day in the kitchen. Pie meets all of those needs better than it gets credit for. A well-made pie delivers comfort, structure, and enough variety to suit a mixed crowd. It can be rustic or refined. It can be breakfast-adjacent, dinner-party worthy, or right at home on a picnic table in late summer.

The best pie cafes understand that people are not only buying a product. They are **Helpful site** buying timing, consistency, and trust. When someone picks up a pie for Thanksgiving, a graduation, or a last-minute dinner invitation, there is not much room for disappointment. The crust cannot be soggy. The fruit filling cannot taste canned. The cream pie cannot slide apart before it reaches the table. Good pie work requires more than a

pleasant storefront and a pretty menu board. It demands technique, planning, and an understanding of what customers actually need.

Why pie still wins in a crowded dessert market

Dessert trends come and go. Cupcake shops had their wave. Gourmet donuts have had theirs. Layer cakes remain staples, especially for milestone celebrations. Yet pie keeps holding ground because it solves a practical problem while still feeling special. One pie serves several people, slices cleanly when made well, and offers a built-in sense of abundance. There is a reason people rarely arrive somewhere carrying a single éclair when they need to feed a table.

Pie also handles variety better than many desserts. If a group includes someone who loves bright fruit, someone else who wants rich chocolate, and another person who only really wants something classic, pie can cover all three preferences without becoming complicated. A host can set out apple, key lime, and chocolate cream and satisfy almost everyone in the room. That flexibility matters in real life, especially when guest lists include children, grandparents, picky eaters, and the one person who always says they are "not a dessert person" until the coffee goes on.

Texture is another advantage. Great pie brings contrast in a way that many sweets do not. You get crisp pastry, tender fruit, silky custard, or a toasted topping in the same bite. That contrast makes pie feel complete. It is satisfying in a way that does not depend on excess sweetness. Experienced bakers know this is where mediocre pies fall short. If everything is soft, sweet, and one-note, the dessert becomes pie cafe colorado springs forgettable fast.

What separates a good pie cafe from an average one

Anyone can bake a pie once. Running a pie-focused cafe with consistent quality is a different skill entirely. The first thing seasoned customers notice is the crust. A great crust should taste like something on its own, not just act as a container. It needs enough salt to wake up the palate and enough fat to create tenderness without turning greasy. It should hold its shape when sliced, but it should not fight the fork.

Filling matters just as much, though in a different way. Fruit pies should taste clearly of the fruit itself, not mainly of sugar, starch, or spice. Apple pie, for example, works best when the apples still have identity. They should soften, not collapse into paste. Berry pies need balance because berries vary wildly by season. Some runs of fruit are sweet and lush. Others are tart and watery. A serious bakery adjusts. Recipes are guides, not rigid commandments.

Cream and custard pies reveal another level of skill. They look simple to customers, but they expose every shortcut. If the filling is too loose, too stiff, or slightly grainy, the result is obvious. The same goes for meringue. It should be stable and glossy, not weeping onto the filling after an hour in the case. Coconut cream, banana cream, chocolate silk, and lemon meringue can be spectacular, but only when the kitchen respects technique and timing.

Then there is the less glamorous side of the business, which regular customers feel even if they never name it. A reliable pie cafe gets orders right. It labels clearly. It packages carefully. It tells customers honestly when a pie is best served chilled, at room temperature, or slightly warm. It helps people make the right choice instead of pushing whatever happens to be left.

The occasions that make pie the smart choice

Pie earns its place because it adapts. Some desserts work for one setting and feel out of place in another. Pie can move between formal and casual almost effortlessly.

Here are a few occasions where pie tends to outperform fancier desserts:

- Family holidays, because pies can be made in multiple flavors and set out all at once without turning dessert into a complicated service project.
- Office gatherings, because pies slice efficiently and do not require the precision of cutting a tall frosted cake in a conference room.
- Housewarmings and dinner invitations, because a boxed pie feels thoughtful and substantial without putting pressure on the host.
- Milestone celebrations for smaller groups, where a couple of excellent pies often feel warmer and less wasteful than a large custom cake.
- Sympathy meals and neighborly drop-offs, because pie travels well and carries a sense of comfort that feels sincere.

That last use matters more than many businesses acknowledge. People often turn to baked goods during difficult weeks, not to impress anyone, but to offer steadiness. A pie does that quietly. It says someone thought ahead, chose something shareable, and brought more than a token gesture.

Fruit pies, cream pies, and savory options, knowing what works when

When customers walk into a pie cafe, they are often deciding between instinct and logistics. A peach pie may sound ideal in theory, but if it is a warm afternoon and the pie needs to sit in a car during errands, a sturdier apple or pecan may be the better pick. The best shops help people think this through.

Fruit pies are usually the safest all-purpose choice. Apple remains popular for good reason. It is familiar, travels well, and pleases a wide range of ages. Cherry reads a little more celebratory and slightly more vivid on the plate. Mixed berry can be wonderful, but it is also the easiest to get wrong if the filling turns soupy. Peach shines in season, especially when the fruit tastes like fruit rather than perfume. Rhubarb, when available, tends to win over people who prefer sharper flavors and less sweetness.

Cream pies bring a softer, more indulgent energy. Coconut cream and banana cream feel classic. Chocolate cream satisfies the crowd that wants dessert to lean fully decadent. Key lime offers brightness that cuts through heavier meals, which makes it especially useful after rich dinners. Lemon meringue has visual drama, but it is less forgiving in storage and transport, so it helps to know when it was made and how soon it should be served.

Savory pies deserve a place in the conversation too, especially in a city like Colorado Springs where many gatherings start earlier in the day or happen outdoors. A well-executed hand pie, pot pie, or quiche-adjacent offering can carry lunch, brunch, or a casual catered spread with very little fuss. Savory pies also make sense for hosts who want a coordinated menu from one source. Dessert may draw the attention, but a savory pie can be the thing guests talk about on the way home.

Seasonality matters more than the menu board suggests

One of the clearest signs of a thoughtful pie cafe is how it handles the calendar. Seasonal baking is not just a marketing idea. It affects flavor, pricing, texture, and customer satisfaction. Berry pies can be excellent in summer when fruit has depth and fragrance. The same pies can taste flat in winter if the bakery relies on fruit that was bred for shipping rather than eating.

That does not mean a cafe needs to abandon favorites outside peak season. It means the kitchen should understand where flexibility helps. Apple, pecan, chocolate, pumpkin, and many custard pies hold up well across much of the year. Stone fruit shines brightest when nature is doing some of the work. Citrus pies often feel more welcome when weather is warmer or holiday meals grow heavy and rich.

Customers notice this, even if subconsciously. A pie that tastes deeply of the season creates trust. It suggests the bakery is paying attention instead of forcing the same script all year. In practice, this often means the best pie cafes have a core lineup and a smaller rotating set of specials. That model serves both consistency and excitement. Regulars can get their reliable favorite. Curious customers can try something fleeting, like strawberry rhubarb in late spring or bourbon pecan near the holidays.

Ordering for a crowd without overbuying

Most people overestimate how much dessert they need, especially when they are stressed or hosting a mixed-age crowd. Pie is generous, but it is also rich enough that portions can stay sensible. For a dinner party, one pie often serves more people than expected if coffee, fruit, or another sweet is also on the table. For a larger gathering, variety usually matters more than sheer volume. Two or three different pies create a stronger impression than doubling up on one safe choice.

The trick is to think about appetite patterns. At a holiday meal, people tend to want smaller slices because they are already full. At a baby shower or afternoon celebration, slices may run larger because dessert is more central. Outdoor events can be unpredictable. Heat affects cream pies, wind affects presentation, and kids often want the filling they recognize at first glance.

A sensible ordering approach usually comes down to a few practical questions:

- How many people are actually likely to eat dessert?
- Will the pie be the only sweet option, or one part of a larger spread?
- Does the event require easy transport, room-temperature holding, or refrigeration?
- Are the guests mostly traditional eaters, adventurous eaters, or a mix?
- Will leftovers be welcome, or are they likely to go to waste?

Those questions sound simple, but they save people from the classic mistakes. The first is ordering only unusual flavors and realizing too late that nobody wants to commit to a full slice. The second is choosing delicate cream pies for a setting without cold storage. The third is forgetting dietary preferences until guests are already arriving.

The hospitality side of pie service

Great pie cafes are often remembered for service as much as pastry. Customers remember whether the staff asked when the pie would be served. They remember whether someone suggested warming instructions for apple or advised leaving key lime chilled until the last minute. These are small interactions, but they signal expertise.

Packaging counts as well. A pie should arrive looking like the pie that was purchased, not like it has survived a minor landslide in the passenger seat. Strong boxes, stable inserts, and clear labels make a meaningful difference. If whipped cream, sauces, or garnishes are included, they should be packed with intention rather than tossed into the bag as an afterthought.

For events, communication matters even more. Pickup windows need to be realistic. Holiday rushes require honesty. If a bakery cuts off preorders by a certain date, that usually reflects capacity, not inflexibility. The shops

that disappoint customers are often the ones that overpromise during busy weeks. The shops that earn loyalty tend to be the ones that set boundaries early and execute consistently.

Why locals keep coming back to a pie cafe in Colorado Springs

Repeat business in a bakery rarely comes from novelty alone. One dramatic seasonal pie may get attention on social media, but consistency is what builds a local reputation. In a city like Colorado Springs, where customers range from longtime residents to military families to weekend visitors, a pie cafe earns loyalty by becoming useful. It becomes the place people think of when a school function pops up, when relatives visit, when a dinner plan comes together at the last minute, or when someone wants a dessert that feels more personal than a grocery store standby.

Usefulness may sound unromantic, but in food businesses it is one of the highest compliments. A useful pie cafe solves real problems. It provides reliable desserts with enough range to fit birthdays, holidays, work events, and quiet family dinners. It makes hosts feel capable. It makes guests feel cared for. That is what keeps people searching for the right **pie cafe Colorado Springs** option and returning once they find it.

There is also a regional fit to pie that should not be ignored. Colorado Springs has a lifestyle that often favors approachable food over overly formal dining rituals. People hike, host casually, gather with neighbors, and move between work, school, and family schedules at a brisk pace. Pie fits that tempo. It can be elegant without being precious. It can be boxed up, brought along, sliced quickly, and still feel celebratory.

Choosing the right pie for the moment

When customers hesitate at the counter, they usually are not indecisive about flavor alone. They are trying to match mood, audience, and practicality. Apple pie is the diplomat. It offends almost no one and comforts nearly everyone. Pecan belongs on richer holiday tables and after hearty meals. Key lime is ideal when a menu needs acidity and lift. Chocolate cream works when dessert is meant to feel lush and unmistakably indulgent. Berry pies bridge casual and festive with very little effort.

If there is one common piece of advice worth keeping, it is this: match the pie to the context, not just your personal favorite. The best hosts do this instinctively. They think about whether dessert needs to travel, whether children will be eating, whether the main meal was heavy, and whether leftovers are part of the plan. Pie rewards that kind of judgment.

A dependable pie cafe makes these choices easier. It offers enough guidance to steer people well, but not so much that ordering becomes an ordeal. That balance is part of the craft. Good bakers know pie. Good cafe operators know people. The best places know both.

For anyone looking for a **pie cafe Colorado Springs** families, professionals, and hosts can rely on, the goal is not simply finding the prettiest pie in the display case. It is finding a shop that understands texture, timing, seasonality, and service. When all of those pieces come together, pie stops being a backup dessert and becomes the centerpiece it deserves to be.

3.14 Pi Bar
5152 Centennial Blvd
Colorado Springs, CO 80919

(719) 314-6172

FAQ About pie cafe colorado springs

Does 3.14 Pi Bar serve sweet and savory pies?

Yes. The café serves savory pot pies and seasonal sweet pies made from scratch. Flavors can vary.

Can I order a whole pie to take home?

Yes. The café sells whole sweet pies to take home. Check the current menu for flavors and ordering options.

Does 3.14 Pi Bar offer take-and-bake pies?

Yes. The café offers prepared pies that you can bake at home. Check the current menu for available varieties.