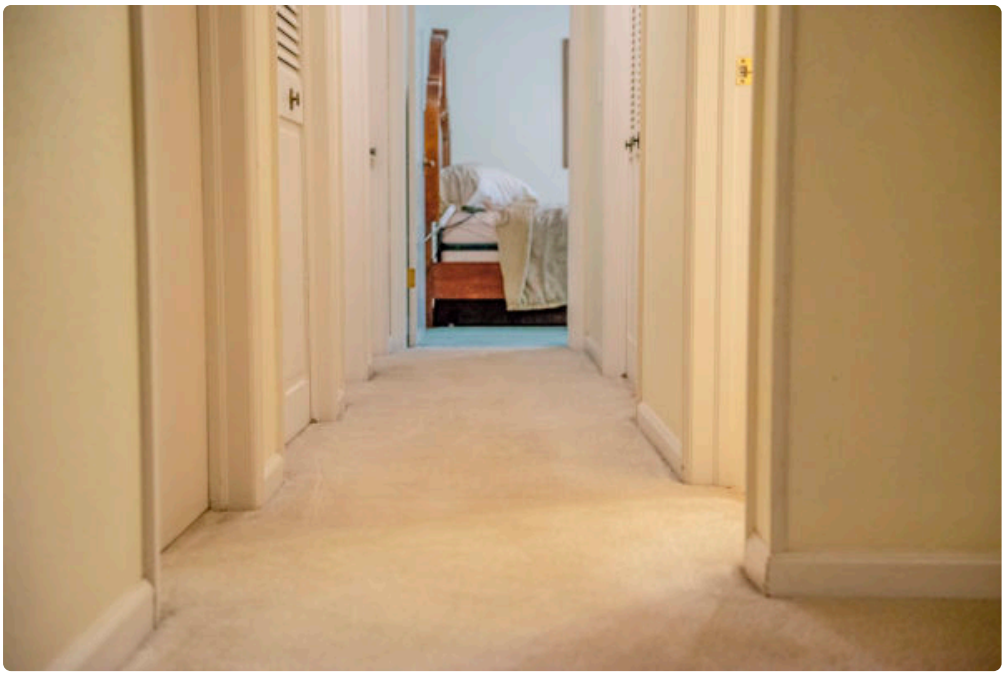

Carpet cleaning is one of those services people often put off until a spill sets, a room starts to smell stale, or traffic lanes turn noticeably darker than the rest of the floor. By then, the job feels urgent, and that urgency can push homeowners into choosing the first company with an online ad and an open appointment. That is usually where disappointment starts.

Picking the right Carpet Cleaning Greeley CO company takes more than comparing coupon prices. It means understanding what separates a careful operator from a rushed one, what methods fit your carpet, and what promises sound good in a sales pitch but fall apart once the technician is in your living room. A good cleaning can brighten a home, extend the life of the carpet, and improve how the whole house feels. A poor one can leave behind sticky residue, over-wet padding, recurring spots, and a frustrating sense that you paid to make the problem worse.

In Greeley, local conditions add another layer to the decision. Between dry air, seasonal mud, pet ownership, and the everyday dust that finds its way indoors along the Front Range, carpets here take a beating. Homes with kids, dogs, or high foot traffic can show wear fast, even when the owners vacuum regularly. That does not mean every carpet needs the same treatment. It means the company you hire should know how to assess the carpet in front of them, not apply the same script to every house on the schedule.

Why the company matters more than the machine

Many carpet cleaning ads lean hard on equipment. Truck-mounted systems, rotary extractors, low-moisture systems, encapsulation products, specialty tools for stairs, high-heat extraction, green formulas, fast-dry methods. Some of that matters, but equipment alone does not ***Carpet Cleaning Greeley CO*** make a carpet cleaner competent. The operator matters more.

An experienced cleaner knows how to test for fiber type, identify spots that need specialty treatment, adjust pressure and heat, and decide when less moisture is better than more. They know that olefin behaves differently than nylon, and wool needs a gentler hand than either. They can look at heavy soiling near a back entry and tell the difference between removable soil and permanent wear. That kind of judgment is what protects your carpet.

I have seen homeowners impressed by a flashy van and a polished sales pitch, only to end up with wicking stains that reappeared within two days. In most of those cases, the issue was not the machine. It was poor pre-treatment, insufficient extraction, or a technician hurrying through a large job in order to reach the next one. Good carpet cleaning is physical work, but it is also diagnostic work. The best companies treat it that way.

Start with what your carpet actually needs

Before calling anyone, it helps to be clear about what problem you want solved. Some homes need a maintenance cleaning. Others need odor removal, pet accident treatment, or deep restoration after months of deferred care. Those are not the same service, and they should not be priced or performed the same way.

A lightly soiled bedroom with no pets and no stains can often be cleaned efficiently and dry fairly quickly. A family room that has hosted two dogs, spilled juice, tracked-in snow, and years of traffic needs more than a quick pass with hot water extraction. If the pad has absorbed urine, surface cleaning alone will not address the odor. If a synthetic carpet has oily residue from overuse of store-bought spotters, it may require more agitation and a stronger rinse than a standard package includes.

This is where an honest company earns its reputation. They do not oversell work you do not need, but they also do not pretend that a basic cleaning will solve a deeper issue. When you speak with a company, pay attention to whether they ask specific questions. How old is the carpet? What material is it, if you know? Are there pets? Have any stains been treated already? Has the carpet been cleaned professionally before? A thoughtful line of questioning usually signals a better on-site result.

Price tells a story, but not always the one you hope

Everyone likes a good deal, and carpet cleaning promotions are everywhere. Three rooms for a low flat rate sounds attractive until you learn that the price covers only very small areas, excludes pre-treatment, excludes stairs, excludes spot removal, and leaves out nearly everything that would make the cleaning effective. Low entry pricing is not automatically dishonest, but it often signals a business model built around upselling in the home.

A fair estimate should reflect square footage or a clearly defined room size, the cleaning method, the condition of the carpet, and any additional services such as deodorizing or pet treatment. It should also be understandable. If you cannot tell what is included, you are not really comparing prices.

The most expensive company is not always the best, and the cheapest is not always a disaster. Still, there is a practical floor beneath which good work becomes hard to deliver. Fuel, labor, insurance, equipment maintenance, quality chemistry, and travel time all cost money. If a price looks improbably low, ask yourself how much time the company can realistically afford to spend in your home. A rushed technician trying to make numbers work may skip careful vacuuming, reduce dwell time for pre-spray, or do a single quick extraction pass where two or three would have produced far better results.

What to ask before you book

You do not need to interview a carpet cleaner like you are hiring a law firm, but a short conversation can reveal a lot. The goal is not to catch anyone out. It is to hear how they think about the work.

- What cleaning method do you recommend for my carpet and why?
- Is the estimate based on square footage, room count, or condition?
- Are spot treatment, pre-spray, and basic deodorizing included?

- How long should drying take under normal conditions?
- Who will perform the work, employees or subcontractors?

A company that answers clearly, without evasion or jargon, is usually easier to work with. If every answer circles back to a promotion or a same-day discount, that is useful information too.

Certifications matter, but so does plain professionalism

Training and industry certifications can be a positive sign. They suggest a company takes the trade seriously enough to learn standards around fiber identification, cleaning chemistry, and proper procedures. But certificates on a website should not outweigh the basics. Do they return calls? Do they show up on time? Do they explain what they are doing? Do they protect corners and furniture? Do they leave the home cleaner, not just the carpet?

Professionalism shows in small things. The technician who walks through the job with you before unloading equipment often does better work than the one who races to start. The cleaner who sets realistic expectations about old stains is usually more trustworthy than the one who promises to make every mark disappear. Permanent staining, sun fading, bleach damage, and fiber wear cannot be cleaned away, and any company with field experience knows that.

Homeowners sometimes assume that a personable technician and a clean uniform are enough. They matter, but they are not the whole picture. A company can look polished and still cut corners. You want both, technical competence and respectful service.

Dry time is not a minor detail

One of the most common complaints after carpet cleaning is that the carpet stayed wet too long. That is not only inconvenient. Extended dampness can lead to musty odors, wicking, and in some cases issues beneath the carpet surface. Normal dry time depends on humidity, airflow, temperature, carpet density, and how much soil had to be flushed out. Still, most well-executed hot water extraction jobs should be damp, not soaked, and should dry within several hours to about a day under ordinary conditions.

Ask how the company manages moisture. Strong extraction, proper wand technique, and not over-applying solution all matter. So does post-cleaning advice. Opening windows when weather allows, running fans, using your HVAC system, and limiting foot traffic until the carpet is mostly dry can make a real difference.

In Greeley, our climate can help drying in some seasons, but that does not excuse careless overwetting. Dry air is helpful. Saturated pad and weak extraction are still a problem. A good company knows the difference.

Stain removal is where honesty matters most

Every homeowner wants to hear that stains can come out. Sometimes they can, beautifully. Coffee, tracked soil, food spills, and many fresh accidents often respond well when treated properly. Other stains are more stubborn. Red dyes, old pet urine, ink, rust, paint, and bleach spots live in a different category.

An experienced cleaner will inspect the stain, ask what caused it if you know, and explain the odds. They may improve the area significantly without guaranteeing perfection. That may sound less impressive in the moment, but it is usually the more reliable answer.

I once heard a homeowner say that the last company guaranteed every stain would be gone. What disappeared that day came back after drying because the substance had wicked up from deeper in the backing. The customer thought the new company had failed too, when in fact they were dealing with residue and contamination that

should have been addressed differently from the start. Managing expectations is not pessimism. It is part of doing the work responsibly.

Pet issues require a different conversation

If you have pets, especially pets that have had accidents indoors, be wary of one-size-fits-all odor claims. A surface deodorizer can make a room smell cleaner for a short time without solving anything underneath. True pet odor treatment depends on whether the contamination is recent or old, isolated or widespread, and whether it reached the pad or subfloor.

Some situations can be improved dramatically with topical enzyme or oxidizing treatments combined with extraction. Others need deeper intervention, including lifting sections of carpet, treating or replacing pad, and sealing the subfloor in severe cases. Not every company handles that level of work, and that is fine, provided they are honest about it. The problem starts when a company sells a premium odor package for an issue their method cannot realistically fix.

If pet odor is your main concern, say so at the beginning. Do not book a routine cleaning and hope it handles everything. The right Carpet Cleaning Greeley CO company will tell you when a standard visit is enough and when a specialized approach is needed.

Reviews are useful, but they need interpretation

Online reviews can help, especially when patterns emerge. Consistent praise for punctuality, thoroughness, and clear pricing is a good sign. So are reviews that mention specific problem-solving, like salvaging a rental move-out, removing recurring spots, or handling delicate rugs carefully. Details often matter more than star counts.

It is also worth reading the negative reviews with a calm eye. One complaint about a missed call on a holiday weekend is not the same as repeated reports of bait-and-switch pricing or carpets left too wet. Look for how the company responds, not just whether they respond. A measured, solution-oriented reply says more than a defensive argument in public.

Personal referrals still carry unusual weight. If a neighbor, realtor, flooring professional, or property manager in Greeley uses the same cleaner repeatedly, that tells you something important. Repeat local business is hard to fake.

Watch for these warning signs

Some red flags show up before the appointment, and others become obvious once the technician arrives. Either way, it pays to trust your instincts.

- Extremely low teaser pricing with vague exclusions
- Guarantees that every stain or odor will be removed
- No clear explanation of method, drying time, or added charges
- Pressure to buy upgrades before the carpet has even been inspected
- A technician who seems rushed, dismissive, or unwilling to answer questions

Any one of these does not automatically mean disaster, but several together should make you pause.

Local experience has practical value

There is a difference between a company that serves Greeley occasionally and one that understands the area well. Local experience tends to sharpen judgment around common conditions. Spring mud, winter slush, dry airborne dust, and the wear patterns of active households all affect how carpets soil and how often they need attention.

Companies familiar with the local housing stock may also be better at estimating job complexity. Older homes can have different flooring transitions, tighter stair layouts, or patched carpet sections that need care. Newer homes may have builder-grade carpet that cleans up decently but shows crushing early. Rental properties, student housing, and family neighborhoods all come with their own patterns of wear.

A company that works regularly in Greeley is more likely to give practical scheduling advice too. They know when storm season can complicate drying, when roads and driveways are muddy, and how to set expectations honestly based on the time of year.

Ask about furniture, protectants, and what happens after cleaning

There are a few service details homeowners often forget to clarify until the technician is already there. Will the company move light furniture? Will they clean around larger pieces only? Do they place protective tabs or blocks under furniture legs after cleaning? If you are considering a carpet protectant, what does it actually do, and is it worthwhile for your household?

Protectants can be useful, particularly in homes with children or pets, because they can buy you more time to blot spills before they bond to fibers. But they are not magic. They do not make carpet stain-proof, and they wear off over time. A good cleaner will explain them as an optional maintenance tool, not a miracle coating.

Post-cleaning care matters as well. Shoes off until the carpet dries. Limit pets on freshly cleaned areas if possible. Vacuum once the carpet is fully dry to lift the pile and remove any crystallized residue if that method was used. Most reputable companies are happy to give simple aftercare guidance without sounding scripted.

Residential and commercial jobs are not the same business in practice

Some companies handle both homes and commercial spaces well. Others are stronger in one than the other. Residential cleaning often requires more attention to individual spots, furniture, soft fibers, and customer communication. Commercial jobs may demand different scheduling, larger open-area methods, and maintenance plans rather than one-time restoration.

If you are hiring for an office, church, medical suite, or rental turnover, ask about that specific kind of work. The pace, equipment, and expectations can differ significantly from a single-family home. A company that is excellent in residential Carpet Cleaning Greeley CO may still **Carpet Cleaning Greeley CO** not be the best fit for a large commercial account, and vice versa.

The best choice is rarely the loudest one

Advertising can make every company sound interchangeable. Fast drying, family owned, affordable rates, green products, satisfaction guaranteed. Those phrases are not meaningless, but they do not tell you how the work will unfold in your home. The better signal is usually a combination of clear communication, realistic expectations, consistent reviews, and a technician who treats the carpet as a material to be understood, not just sprayed and extracted.

A strong company will tell you what is likely to improve, what may remain, how long the process should take, and what it will cost before the hoses start running. They will not need a complicated pitch because the work speaks

for itself. When the appointment is over, the room should look brighter, smell cleaner, and feel refreshed underfoot. Just as important, you should feel that the service matched the promise.

That is what separates a dependable Carpet Cleaning Greeley CO company from one that merely knows how to market. The right choice is not about finding the cheapest visit or the most dramatic claim. It is about finding professionals who understand carpet, respect your home, and deliver results that hold up after the floor dries and normal life resumes.

TLC Carpet & Air Duct Cleaning
6380 W 10th St, Suite 7
Greeley, CO 80634
(970) 352-8176

FAQ About Carpet Cleaning Greeley CO

How much should a carpet cleaner cost in Greeley?

Pricing depends on the number and size of rooms, carpet condition, and add-ons such as stain treatment or stairs. Ask for an itemized quote.

How long will my carpet take to dry after cleaning?

Drying time varies with the carpet, cleaning method, humidity, and airflow. Ask the technician for an estimate and when to move furniture back.

How do I prepare my home for carpet cleaning?

Pick up small items, clear a path for equipment, and point out stains or delicate fibers. Ask the cleaner which furniture they can move and what needs to be moved before the visit.